

NOTICE!!

These documents have been scanned!

Do not place un-scanned documents beneath this notice!

Do not remove this notice from this file!

GPO Jacket No. 560-102
Print Order 61540
Rise Business Services, LLC
Job=AZ15 5/10/2019



Box Number= AZ15037



Claim Begin-End: AMC424989-AMC424989

1 Initial Receipt



AZ15037-17

AMC424574-AMC425094

United States Department of the Interior
Bureau of Land Management
 BUSINESS & SUPPORT SVCS DIV
 ONE N CENTRAL AVE SUITE 800
 PHOENIX, AZ 85004 -4427
 Phone: (602) 417-9200

Receipt

No: 3360883

Transaction #: 3458877	
Date of Transaction: 08/06/2015	
CUSTOMER:	
JENNIFER L. NATION 1135 TERMINAL WAY RENO,NV 89502 US	

LINE #	QTY	DESCRIPTION	REMARKS	UNIT PRICE	TOTAL
1	1.00	LOCATABLE MINERALS / MINING CLAIMS- NOT NEW-UNADJUD,ONE AUTH NO. ONLY / MINING CLAIM MONEY RECEIVED CASES: AMC424989/\$310.00		- n/a -	310.00
TOTAL:					\$310.00

PAYMENT INFORMATION			
NOTE: Items will appear on credit card statement as "BLM O Mining Claim".			
1	AMOUNT:	310.00	POSTMARKED: N/A
	TYPE:	CREDIT CARD	RECEIVED: 08/06/2015
	NAME:	JENNIFER L. NATION 1135 TERMINAL WAY RENO NV 89502 US	
	CARD NO:	XXXXXXXXXXXX8150	AUTH CODE: 131731
	NAME ON CARD:	JENNIFER L. NATION	
	EXPIRES:	08/2018	
	SIGNATURE:		

REMARKS

This receipt was generated by the automated BLM Collections and Billing System and is a paper representation of a portion of the official electronic record contained therein.

Run Date: 08/12/15

Run Time: 08:37 AM

**DEPARTMENT OF THE INTERIOR
BUREAU OF LAND MANAGEMENT
MINING CLAIMS**

MC Maintenance Fees Paid Through the BLM Pay Portal

CBS Receipt: 3360883

Printed For Lead File # AMC424989

Agency Tracking ID: 1438841394

Assessment Year: 2016

Number of BLM Serial Nr: 1

Paid On: 08/06/2015

Total Amount Paid: \$310.00

Claim Name	BLM Serial No	Lead File No	Amount Paid
RAINBOWS END #3	AMC424989	AMC424989	\$310.00

United States Department of the Interior
Bureau of Land Management
 LANDS/RECREATION & PLANNING
 ONE N CENTRAL AVE
 PHOENIX, AZ 85004 -2203
 Phone: 602-417-9200



Receipt

No:

2883656

Transaction #: 2969827	
Date of Transaction: 09/17/2013	
CUSTOMER:	
JENNIFER NATION 80394 AVENUE 48 INDIO, CA 92201-6508 US	

LINE #	QTY	DESCRIPTION	REMARKS	UNIT PRICE	TOTAL
1	1.00	LOCATABLE MINERALS / MINING CLAIMS-NEW, UNADJUD, ONE OR MORE AUTH NOS / NEW MINING CLAIM LOCATION FEE \$34 CASES: AMC424989/\$34.00		- n/a -	34.00
2	1.00	LOCATABLE MINERALS / MINING CLAIMS-NEW, UNADJUD, ONE OR MORE AUTH NOS / NEW MINING CLAIM PROCESSING FEE \$15 CASES: AMC424989/\$15.00		- n/a -	15.00
3	1.00	LOCATABLE MINERALS / MINING CLAIMS-NEW, UNADJUD, ONE OR MORE AUTH NOS / NEW MINING CLAIM MAINT FEE \$140 CASES: AMC424989/\$140.00		- n/a -	140.00
4	1.00	LOCATABLE MINERALS / MINING CLAIMS-NOT NEW-UNADJUD, ONE AUTH NO. ONLY / MINING CLAIM MONEY RECEIVED CASES: AMC424989/\$140.00	NEW ASSOC PLACER LOCATION	- n/a -	140.00
TOTAL:					\$329.00

PAYMENT INFORMATION			
1	AMOUNT:	329.00	POSTMARKED: N/A
	TYPE:	CASH	RECEIVED: 09/17/2013
	NAME:	NATION, JENNIFER 80394 AVENUE 48 INDIO CA 92201-6508 US	

REMARKS

This receipt was generated by the automated BLM Collections and Billing System and is a paper representation of a portion of the official electronic record contained therein.

NOTICE!!

These documents have been scanned!

Do not place un-scanned documents beneath this notice!

Do not remove this notice from this file!

GPO Jacket No. 560-102
Print Order 61540
Rise Business Services, LLC
Job=AZ15 5/10/2019



Box Number= AZ15037



Claim Begin-End: AMC424989-AMC424989

2 Correspondence



AZ15037-17

AMC424574-AMC425094

DOORS ARE OPEN

NO DOCUMENTS TO

NOTICE!!

These documents have been scanned!

Do not place un-scanned documents beneath this notice!

Do not remove this notice from this file!

GPO Jacket No. 560-102
Print Order 61540
Rise Business Services, LLC
Job=AZ15 5/10/2019



Box Number= AZ15037



Claim Begin-End: AMC424989-AMC424989

3 Transfers



AZ15037-17

AMC424574-AMC425094

DOORS ARE OPEN

NO DOCUMENTS TO GO

NOTICE!!

These documents have been scanned!

Do not place un-scanned documents beneath this notice!

Do not remove this notice from this file!

GPO Jacket No. 560-102
Print Order 61540
Rise Business Services, LLC
Job=AZ15 5/10/2019



Box Number= AZ15037



Claim Begin-End: AMC424989-AMC424989

4 Miscellaneous



AZ15037-17

AMC424574-AMC425094

424989

Jerry & Jennifer Nation
5707 E 32nd Street, #147
Yuma, AZ 85365

BLM Arizona State Office
1 North Central Avenue
Phoenix, AZ 85004

RECEIVED
BLM AZ STATE OFFICE
2019 AUG -7 P 2:31
PHOENIX, ARIZONA

3 August 2019

To whom it may concern,

Please use this letter to update the addresses on claim AMC424989 for Jerry and Jennifer Nation. The old address was 408 Brentwood Drive, Pahrump, NV 89048. The new address is 5707 E 32nd Street #147, Yuma, AZ 85365. We paid this year's claim fee through the payment portal and received agency tracking ID 1564874905 on 3 August 2019.

Should you need to contact Jerry Nation, 407-474-1306, email road_runner_154@yahoo.com or Jennifer Nation, 407-921-2525, email jennation154@yahoo.com

Thank you,

Jerry Nation

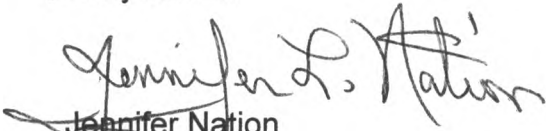
Jennifer Nation

ENTERED
AUG 16 2019
BY: Ran

NATION
5707 E 32ND ST.
#147
Yuma, AZ 85365

RECEIVED
BLM AZ STATE OFFICE
2019 AUG -1 P 2: 31
PHOENIX, ARIZONA

Blm Arizona State Office
1 North Central Avenue
Phoenix, AZ 85004

PHOENIX AZ 852
05 AUG 2019 PM 3 L

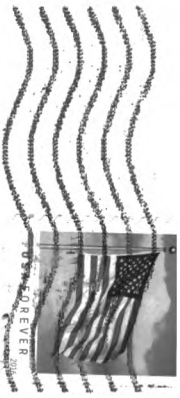

85004-442700



**DOCUMENTS RECEIVED
WITHOUT CHECK/PAYMENT**

Received from: Jerry & Jennifer Nation
5707 E 32nd St #147
Yuma, AZ 85365

Number of pages: 1
Date Received: 8/7/19
Method of delivery: US Mail
Tracking #: _____

RECEIVED
BLM AZ STAFF OFFICE
2019 AUG -7 P 2:31
PHOENIX, ARIZONA



MAILROOM

Signature: [Handwritten Signature] Date: 8/7/19
Printed Name: Jason Van Baskirk

PUBLIC ROOM

Signature: [Handwritten Signature] Date: 8/7/19
Printed Name: [Handwritten Name]

SUPERVISOR

Signature: _____ Date: _____
Printed Name: _____

424989

Jerry & Jennifer Nation
408 Brentwood Drive
Pahrump, NV 89048

BLM Arizona State Office
1 North Central Avenue
Phoenix, AZ 85004

RECEIVED
BLM AZ STATE OFFICE
2018 AUG 14 A 11:59
PHOENIX, ARIZONA

8 August 2018

To whom it may concern,

Per a telephone conversation with Eugene 8 August 2018, please use this letter to update the addresses on claim AMC424989 for Jerry and Jennifer Nation. The old address was 80394 Avenue 48, Indio, CA 92201. The new address is 408 Brentwood Drive, Pahrump, NV 89048. We paid this year's claim fee through the payment portal and received agency tracking ID 1533692266 on 7 August 2018.

Should you need to contact Jerry Nation, 407-474-1306, email road_runner_154@yahoo.com or Jennifer Nation, 407-921-2525, email jennation154@yahoo.com

Thank you,

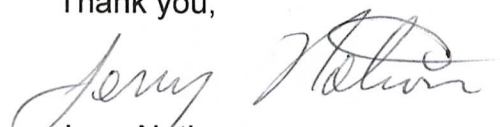
Jerry Nation

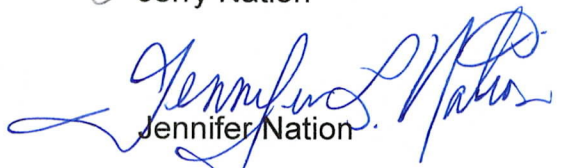
Jennifer Nation

ENTERED
AUG 15 2018
BY: Ram

Nation
408 Brentwood Dr
Pahrump NV 89048

LAS VEGAS NV 890
08 AUG 2018 PM 3 L



RECEIVED
BLM AZ STATE OFFICE
2018 AUG 14 A 11: 59
PHOENIX, ARIZONA

BLM Arizona State Office
1 North Central Avenue
Phoenix, AZ 85004

85004-441498

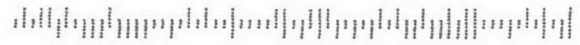

NOTICE!!

These documents have been scanned!

Do not place un-scanned documents beneath this notice!

Do not remove this notice from this file!

GPO Jacket No. 560-102
Print Order 61540
Rise Business Services, LLC
Job=AZ15 5/10/2019



Box Number= AZ15037



Claim Begin-End: AMC424989-AMC424989

5 Annual Filings



AZ15037-17

AMC424574-AMC425094

DEPARTMENT OF THE INTERIOR
BUREAU OF LAND MANAGEMENT
MINING CLAIMS

Run Date/Time: 8/20/2018

MC Maintenance Fees Paid Through the BLM Pay Portal
(by Date Paid)

Page 24 Of 316

CBS Receipt: 4229961

Printed For Lead File # AMC424989

Agency Tracking ID: 1533692266

Assessment Year: 2019

Number of BLM Serial Nr: 1

Paid On: 8/8/2018

Total Amount Paid: \$310.00

Claim Name	BLM Serial No	Lead File No	Amount Paid
RAINBOWS END #3	AMC424989	AMC424989	\$310.00

United States Department of the Interior
Bureau of Land Management
 BUSINESS & SUPPORT SVCS DIV
 ONE N CENTRAL AVE SUITE 800
 PHOENIX, AZ 85004 -4427
 Phone: 602-417-9200

Receipt

No: 4229961

Transaction #: 4345237	
Date of Transaction: 08/07/2018	
CUSTOMER:	
JENNIFER L NATION 132 RAINBOW DRIVE LIVINGSTON, TX 77399 US	

LINE #	QTY	DESCRIPTION	REMARKS	UNIT PRICE	TOTAL
1	1.00	LOCATABLE MINERALS / MINING CLAIMS- NOT NEW-UNADJUD, ONE AUTH NO. ONLY / MINING CLAIM MONEY RECEIVED CASES: AMC424989/\$310.00		- n/a -	310.00
TOTAL:					\$310.00

PAYMENT INFORMATION			
NOTE: Items will appear on credit card statement as "BLM O Mining Claim".			
1	AMOUNT:	310.00	POSTMARKED: N/A
	TYPE:	CREDIT CARD	RECEIVED: 08/07/2018
	NAME:	JENNIFER L NATION 132 RAINBOW DRIVE LIVINGSTON TX 77399 US	
	CARD NO:	XXXXXXXXXXXX0550	AUTH CODE: 43774B
	NAME ON CARD:	JENNIFER L NATION	
	SIGNATURE:		

REMARKS

This receipt was generated by the automated BLM Collections and Billing System and is a paper representation of a portion of the official electronic record contained therein.

Run Date: 08/09/17

Run Time: 02:20 PM

**DEPARTMENT OF THE INTERIOR
BUREAU OF LAND MANAGEMENT
MINING CLAIMS**

MC Maintenance Fees Paid Through the BLM Pay Portal

CBS Receipt: 3923219

Printed For Lead File # AMC424989

Agency Tracking ID: 1502065393

Assessment Year: 2018

Number of BLM Serial Nr: 1

Paid On: 08/06/2017

Total Amount Paid: \$310.00

Claim Name	BLM Serial No	Lead File No	Amount Paid
RAINBOWS END #3	AMC424989	AMC424989	\$310.00

United States Department of the Interior
Bureau of Land Management
 BUSINESS & SUPPORT SVCS DIV
 ONE N CENTRAL AVE SUITE 800
 PHOENIX, AZ 85004 -4427
 Phone: 602-417-9200

Receipt

No: 3923219

Transaction #: 4032733	
Date of Transaction: 08/06/2017	
CUSTOMER:	
JENNIFER L NATION 132 RAINBOW DRIVE #3276 LIVINGSTON, TX 77399 US	

LINE #	QTY	DESCRIPTION	REMARKS	UNIT PRICE	TOTAL
1	1.00	LOCATABLE MINERALS / MINING CLAIMS- NOT NEW-UNADJUD, ONE AUTH NO. ONLY / MINING CLAIM MONEY RECEIVED CASES: AMC424989/\$310.00		- n/a -	310.00
TOTAL:					\$310.00

PAYMENT INFORMATION			
NOTE: Items will appear on credit card statement as "BLM O Mining Claim".			
1	AMOUNT:	310.00	POSTMARKED: N/A
	TYPE:	CREDIT CARD	RECEIVED: 08/06/2017
	NAME:	JENNIFER L NATION 132 RAINBOW DRIVE #3276 LIVINGSTON TX 77399 US	
	CARD NO:	XXXXXXXXXXXX9635	AUTH CODE: 052720
	NAME ON CARD:	JENNIFER L NATION	
	EXPIRES:	08/2019	
	SIGNATURE:		

REMARKS

This receipt was generated by the automated BLM Collections and Billing System and is a paper representation of a portion of the official electronic record contained therein.

Run Date: 08/25/16

Run Time: 05:50 AM

**DEPARTMENT OF THE INTERIOR
BUREAU OF LAND MANAGEMENT
MINING CLAIMS**

MC Maintenance Fees Paid Through the BLM Pay Portal

CBS Receipt: 3622786

Printed For Lead File # **AMC424989**

Agency Tracking ID: 1470460851

Assessment Year: 2017

Number of BLM Serial Nr: 1

Paid On: 08/05/2016

Total Amount Paid: \$310.00

Claim Name	BLM Serial No	Lead File No	Amount Paid
RAINBOWS END #3	AMC424989	AMC424989	\$310.00

**United States Department of the Interior
Bureau of Land Management
BUSINESS & SUPPORT SVCS DIV
ONE N CENTRAL AVE SUITE 800
PHOENIX, AZ 85004 -4427
Phone: (602) 417-9200**

Receipt

No: 3622786

Transaction #: 3726513	
Date of Transaction: 08/06/2016	
CUSTOMER:	
JENNIFER L. NATION 80394 AVENUE 48 INDIO,CA 92201 US	

LINE #	QTY	DESCRIPTION	REMARKS	UNIT PRICE	TOTAL
1	1.00	LOCATABLE MINERALS / MINING CLAIMS- NOT NEW-UNADJUD,ONE AUTH NO. ONLY / MINING CLAIM MONEY RECEIVED CASES: AMC424989/\$310.00		- n/a -	310.00
TOTAL:					\$310.00

PAYMENT INFORMATION					
NOTE: Items will appear on credit card statement as "BLM O Mining Claim".					
1	AMOUNT:	310.00	POSTMARKED:	N/A	
	TYPE:	CREDIT CARD	RECEIVED:	08/06/2016	
	NAME:	JENNIFER L. NATION 80394 AVENUE 48 INDIO CA 92201 US			
	CARD NO:	XXXXXXXXXXXX9635	AUTH CODE:	002601	
	NAME ON CARD:	JENNIFER L. NATION			
	EXPIRES:	08/2019			
	SIGNATURE:				

REMARKS

This receipt was generated by the automated BLM Collections and Billing System and is a paper representation of a portion of the official electronic record contained therein.

Amc 424989

UNITED STATES
DEPARTMENT OF THE INTERIOR
BUREAU OF LAND MANAGEMENT

782

CREDIT CARD PAYMENT
FOR MINING CLAIM MAINTENANCE FEE

NAME JENNIFER NATION

ADDRESS 80394 AVENUE 48 #154

CITY Indio STATE CA ZIP 92201

PHONE # (407) 474-1306

[] THIS IS A CHANGE OF ADDRESS

AMC NUMBER
424989

CLAIM/SITE NAME
Rainbows End 3

DATE STAMP

Rec. #3083781

COUNT 1 \$ 310. INITIALS EE

TELEPHONE SUBMISSION - ACCURACY OF THE ABOVE INFORMATION
IS THE RESPONSIBILITY OF THE CLAIMANT OWNER

FOR OFFICIAL USE ONLY

DATE _____ INITIALS _____ VERIFIED _____

RECEIVED
BLMAZ STATE OFFICE
2014 JUL 23 P 2:09
PHOENIX, ARIZONA

ENTERED
JUL 24 2014
BY: RAM

United States Department of the Interior
Bureau of Land Management
 LANDS/RECREATION & PLANNING
 ONE N CENTRAL AVE
 PHOENIX, AZ 85004 -2203
 Phone: 602-417-9200

ENTERED
 JUL 24 2014
 BY: *Ram*

Receipt

No: 3083781

Transaction #: 3175087	
Date of Transaction: 07/23/2014	
CUSTOMER:	
JENNIFER NATION 80394 AVENUE 48 INDIO, CA 92201-6508 US	

LINE #	QTY	DESCRIPTION	REMARKS	UNIT PRICE	TOTAL
1	1.00	LOCATABLE MINERALS / MINING CLAIMS- NOT NEW-UNADJUD, ONE AUTH NO. ONLY / MINING CLAIM MONEY RECEIVED CASES: AMC424989/\$310.00	2015 MAINT (1)	- n/a -	310.00
TOTAL:					\$310.00

PAYMENT INFORMATION			
NOTE: Items will appear on credit card statement as "Bureau of Land Mgmt CO".			
1	AMOUNT:	310.00	POSTMARKED: N/A
	TYPE:	CREDIT CARD	RECEIVED: 07/23/2014
	NAME:	NATION, JERRY 80394 AVENUE 48 INDIO CA 92201-6508 US	
	CARD NO:	XXXXXXXXXXXX6145	AUTH CODE: 001018
	NAME ON CARD:	JERRY L NATION	
	EXPIRES:	10/2015	
	SIGNATURE:		

REMARKS

This receipt was generated by the automated BLM Collections and Billing System and is a paper representation of a portion of the official electronic record contained therein.

NOTICE!!

These documents have been scanned!

Do not place un-scanned documents beneath this notice!

Do not remove this notice from this file!

GPO Jacket No. 560-102
Print Order 61540
Rise Business Services, LLC
Job=AZ15 5/10/2019



Box Number= AZ15037



Claim Begin-End: AMC424989-AMC424989

6 Location Notices-Amendments and Supporting Documents



AZ15037-17

AMC424574-AMC425094

**DEPARTMENT OF THE INTERIOR
BUREAU OF LAND MANAGEMENT
MINING CLAIMS**

(LIVE) Serial Register Page

Run Date/Time: 10/17/2013 03:01 PM

Page 1 of 1

01 10-21-1976;090STAT0090;43USC1744

Case Type 384201: PLACER CLAIM

Claim Name: RAINBOWS END #3

Commodity :

Case Disposition: ACTIVE

Required Maintenance Fee: \$280.00

Total Acres

40.000

Serial Number

AMC424989

Lead File Number

AMC424989

Name & Address

Int Rel

NATION JERRY	80394 AVENUE 48	INDIO, CA 92201-6508	CLAIMANT
NATION JENNIFER	80394 AVENUE 48	INDIO, CA 92201-6508	CLAIMANT

Mer Twp Rng Sec

Quadrant

District/Field Office

County

14	0070N	0040W	012	SE	HASSAYAMPA FO	MARICOPA
----	-------	-------	-----	----	---------------	----------

Act Date

Code Action

Action Remarks

Receipt Number

09/13/2013	403	LOCATION DATE		
09/17/2013	395	RECORDATION NOTICE RECD	1	2883656
09/17/2013	484	LOCATION YEAR / MAINTENANC	2014;\$140	2883656
09/17/2013	392	MONIES RECEIVED	\$140.00;1	2883656
09/17/2013	501	ACCT ADV IN LEAD FILE	AMC424989;	
09/17/2013	685	ADDL/CURABLE MAINT FEE	2014;\$140	2883656

Line Nr Remarks

MINING CLAIM STATUS REPORT

DATA ENTERED 10/17/2013

MTP Checked by NCH 9/17/13
GEO Checked by NCH

LEAD SERIAL NUMBER AMC 424989 thru AMC _____

OF CLAIMS & TYPE

_____ LODE
1 PLACER
_____ ASSOCIATION PLACER
_____ MILL SITE
_____ TUNNEL SITE

CHARGES

Location Fee @ \$34 = \$ 34
Processing Fee @ \$15 = \$ 15
Maintenance Fee @ \$140 = \$ 280
Overage (+) \$ _____
Shortage (-) \$ _____
Other Fees \$ _____

TOTAL \$ 329

TOTAL CLAIM ACREAGE? 40

OF LOCATORS? 2

DOCUMENTS RECEIVED VIA -

Over-the-Counter Mail

TIMELY FILED?

Yes No

LEGAL DESCRIPTION - T 7N R 4W SEC 12
T _____ R _____ SEC _____
T _____ R _____ SEC _____
T _____ R _____ SEC _____

BLM FOREST SERVICE SUBJ TO PL 359: Yes No

WILDERNESS AREA: No Yes

SPLIT ESTATE - N/A SX PX SRHA OTHER

Proper Notice Filed if Located on SHRA Lands? N/A Yes No

RECONVEYED MINERALS ON BLM LANDS REQUIRE OPENING ORDERS FROM 1944 TO 1993 -

Open to Entry on: _____ N/A

COMMENTS/STATUS - VOID PARTIALLY VOID PVT MINERALS WITHDRAWN LANDS

OTHER

AMC 424989

Claimant acknowledges that portions of the following claims(s) site(s) may be void or voidable.

Printed Name of Claimant _____ Signature of Claimant _____

***** FINAL ADJUDICATION *****

DATE 4/22/14 INITIALS AT

ENTERED
OCT 17 2013
BY: PM

LOCATION NOTICE FOR PLACER MINING CLAIM

NOTICE IS HEREBY GIVEN that the RAINBOWS
END # 3 placer mining claim has been located by
JENNIFER NATION + JERRY whose current mailing
NATION
address is 80394 AVENUE 48
INDIO, CA, 92201

RECEIVED
BLM, AZ STATE OFFICE
2013 SEP 17 A 11: 20
PHOENIX, AZ
BLM
Date
Stamp

The general course of this claim is SQUARE and it is situated in
MARICOPA County, Arizona.

This claim is 1320' feet in length and 1320' feet in width. This claim runs from the
location monument on which this location notice is posted approximately 1320' feet in a N
direction to the N end line and 1320 feet in a W direction to the W end line.
This claim is marked by four monuments, one at each corner of the claim.

The location monument on which this notice is posted is situated within Section 12, Township
7 N, Range 4 W, Gila Salt River Base and Meridian, Arizona. This claim encompasses
portions of the following legal subdivision(s) if located by legal subdivision or the following quarter section (s),
section (s), Township (s) and Range (s) SE 1/4 SE 1/4 SEC 12 7N 4W
_____, Gila Salt River Base and Meridian, Arizona.

The locality of this claim with reference to some natural object or permanent monument and additional
information (if any) concerning its locality are as follows: _____

DATED AND POSTED on the ground this 14 day of SEPT, 20 13.

LOCATOR (s) Jerry Nation JERRY NATION

Form MCF102
Revised July 2005

AMC 021989

MINING CLAIM MAP

Lode () Placer



Scale : 1" = 2000 feet

1. The above map depicts the RAINBOWS END #3 mining claim, which is located in Section (s) 12, Township 7 N, Range 4 W, Gila and Salt River Base and Meridian, MARICOPA County, Arizona.

2. The type of corner and location monuments used are as follows: 4x4 wooden

3. The bearings and distances in degrees and feet between claim corners are as depicted on the map.

Form MCF100a
Revised July 2005

RUN TIME: 12:02 PM

RUN DATE: 09/17/2013
Page 1 of 1

DEPARTMENT OF INTERIOR
BUREAU OF LAND MANAGEMENT

Input Parameters for Geographic Report with Land

System Id = CR

Admin State = AZ

Geo State =

Casetype Begins With

Case Disp Txt = AUTHORIZED, CANCELLED, EXPIRED, PENDING, REJECTED, RELINQUISHED, VOID, WITHDRAWN

Mer Twp Rng =

Section =

Mtrs = 14 0070N 0040W 012, 14 0070N 0040W 999

Commodity =

Commodity Txt =

Pending Org =

Pend Org Decode =

Total Rows Returned: 1

NO WARRANTY IS MADE BY BLM FOR USE OF THE DATA
FOR PURPOSES NOT INTENDED BY BLM

RUN TIME: 12:02 PM

Adm State: AZ

UNITED STATES DEPARTMENT OF INTERIOR
BUREAU OF LAND MANAGEMENT
GEOGRAPHIC REPORT WITH LAND
Sorted by Meridian Township Range

RUN DATE: 09/17/2013

Page 1 of 1

Serial Number: AZA 035151

Total Case Acres: 1.000

<u>Casetype</u>	<u>Case Disp</u>				<u>Sect</u>	<u>Sur Typ</u>	<u>Sur Num</u>	<u>Suff</u>	<u>Subdivision</u>	<u>Act Pend</u>
293200	PENDING	14	0070N	0040W	012	FF			PORTION OF;	

TOWNSHIP 7 NORTH RANGE 4 WEST OF THE GILA AND SALT RIVER MERIDIAN, ARIZONA

MARICOPA/YAVAPAI COUNTY

MARICOPA 013 YAVAPAI 025

STATUS OF PUBLIC DOMAIN
LAND AND MINERAL TITLES

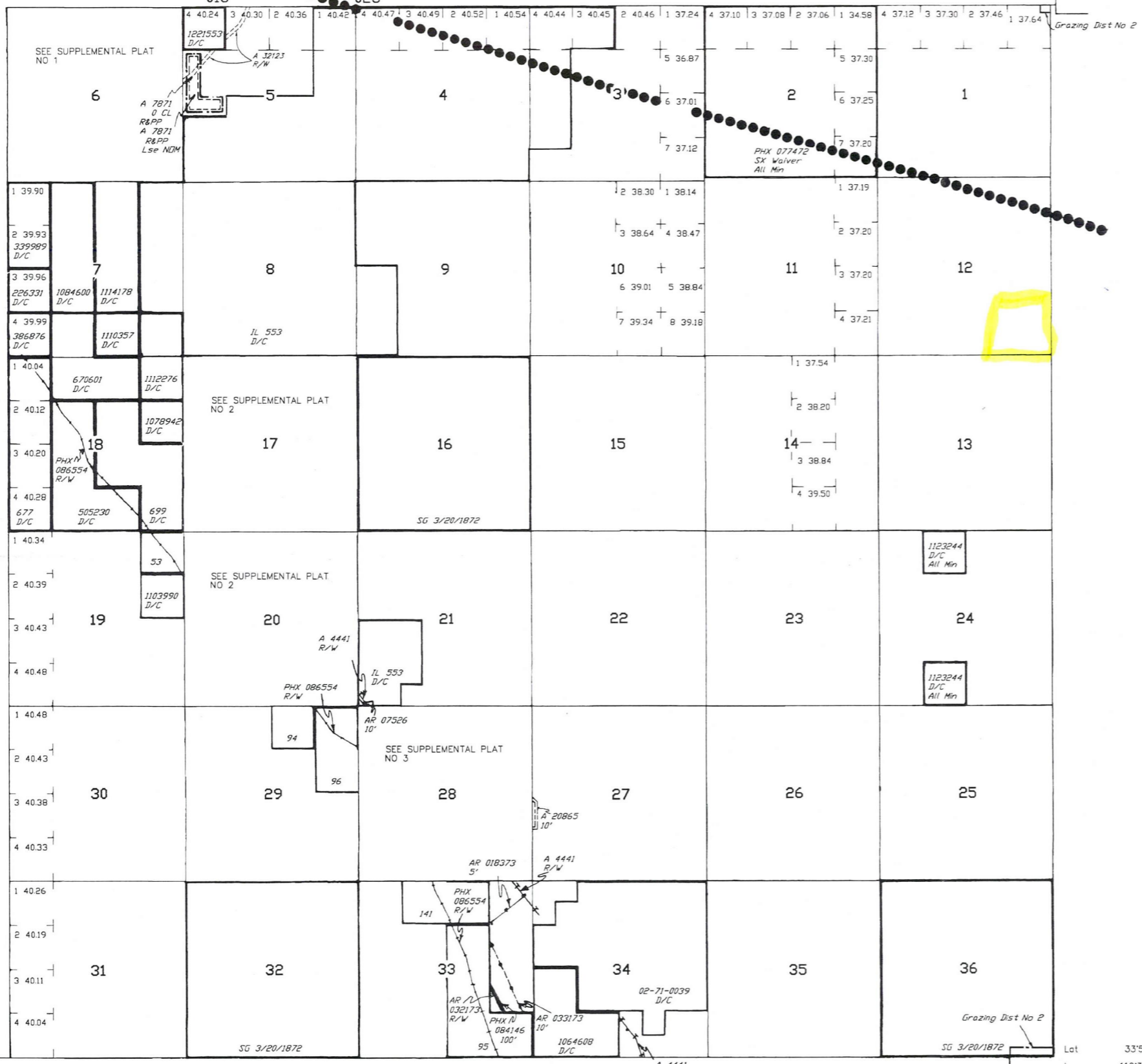

INDEX TO SEGREGATED TRACTS				
RESURVEY TRACT NO	ORIGINAL SURVEY			
	T	R	SEC	SUBDIVISION

FOR ORDERS AFFECTING DISPOSAL OR USE OF UNIDENTIFIED LANDS WITHDRAWN FOR CLASSIFICATION, MINERALS, WATER AND/OR OTHER PUBLIC PURPOSES, REFER TO INDEX OF MISCELLANEOUS DOCUMENTS.

- DIST NO 2
- LANDS PATENTED UNDER SMALL TRACT ACT ARE NOW SUBJECT TO MINERAL LEASING ACT
- A 2889 Recd Stips
- AMC 286462 Rec Stips
Sec 33 : M&B
- O 195 Opens to ME Subj to Stips
Sec 20 : W1/2SW1/4SW1/4
- SO 3/12/1948 Opens to ME Subj to Stips
Sec 33 : NE1/4NE1/4SE1/4, Those Portions of NW1/4NE1/4SE1/4 of Hwy R/W of 5/14/1918

- MDS 280 SW
281 SE

Lat 33°53'46"N
Long 112°36'59"W

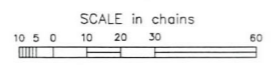

WARNING STATEMENT
This plat is the Bureau's Record of Title, and should be used only as a graphic display of the township survey data. Records hereon do not reflect title changes which may have been effected by lateral movements of rivers or other bodies of water. Refer to the cadastral surveys for official survey information.

CURRENT TO	BB
2-20-2003	PV

T 7 N
R 4 W